

A rare opportunity to build a one off
new home in a semi rural setting.

Barns At Eastwick, Eastwick, Essex, CM20 2QZ



0



0



0

| Guide Price £750,000



A rare opportunity to build a one off new home in a semi rural setting.

Barns At Eastwick, Eastwick, Essex, CM20 2QZ



Guide Price £750,000



About this property

Plans granted to build a single storey home which will be set in around 4.7 acres.

Unencumbered buyers only.

Planning permission has been granted to convert the existing stable block into a new home with around 2000 sq ft of living space.

The current plans show a 3 bedroom, 2 bathroom detached dwelling with an vaulted open plan reception area and separate study.

The plot size is just under 4.7 acres with an aspect over surrounding countryside and the village of Eastwick.

Planning reference - 3/22/0515/FUL EAST HERTS

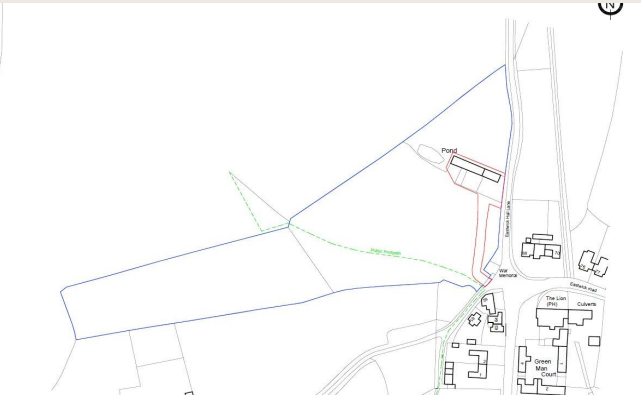

A rare opportunity to build a one off new home in a semi rural setting.

Barns At Eastwick, Eastwick, Essex, CM20 2QZ



Guide Price £750,000

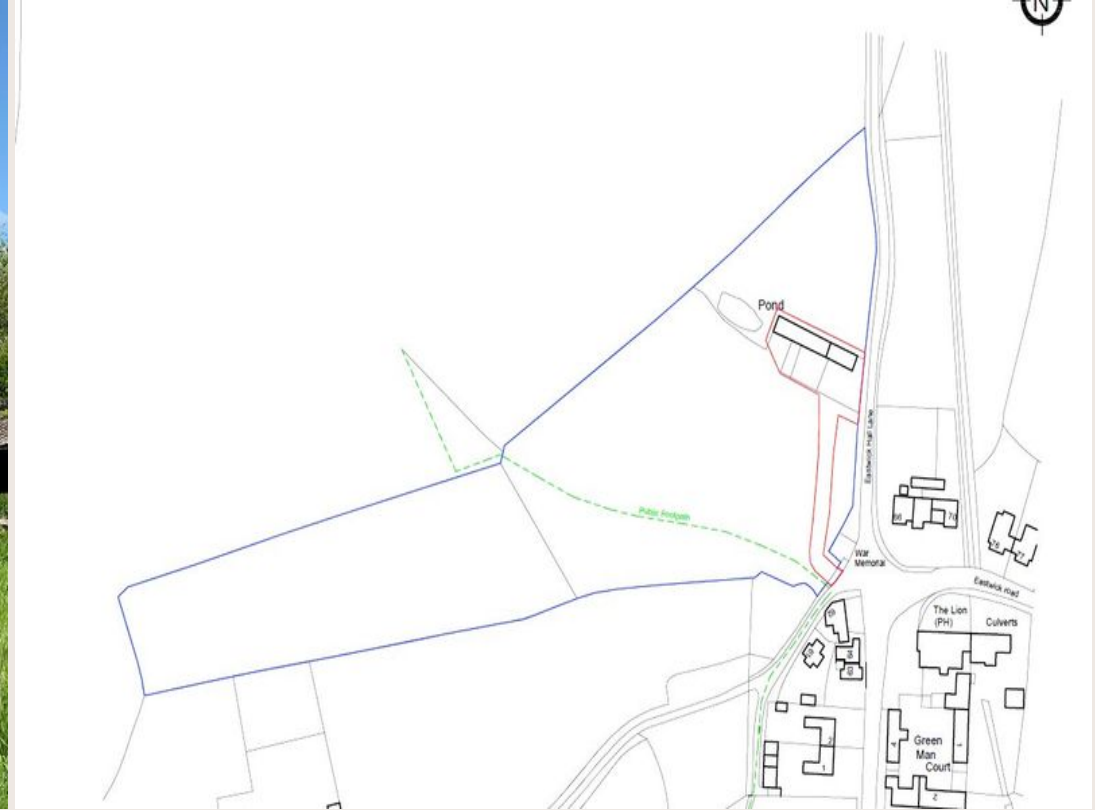

A rare opportunity to build a one off new home in a semi rural setting.

Barns At Eastwick, Eastwick, Essex, CM20 2QZ

0 0 0

Guide Price £750,000



Plans

Approx. gross internal floor area

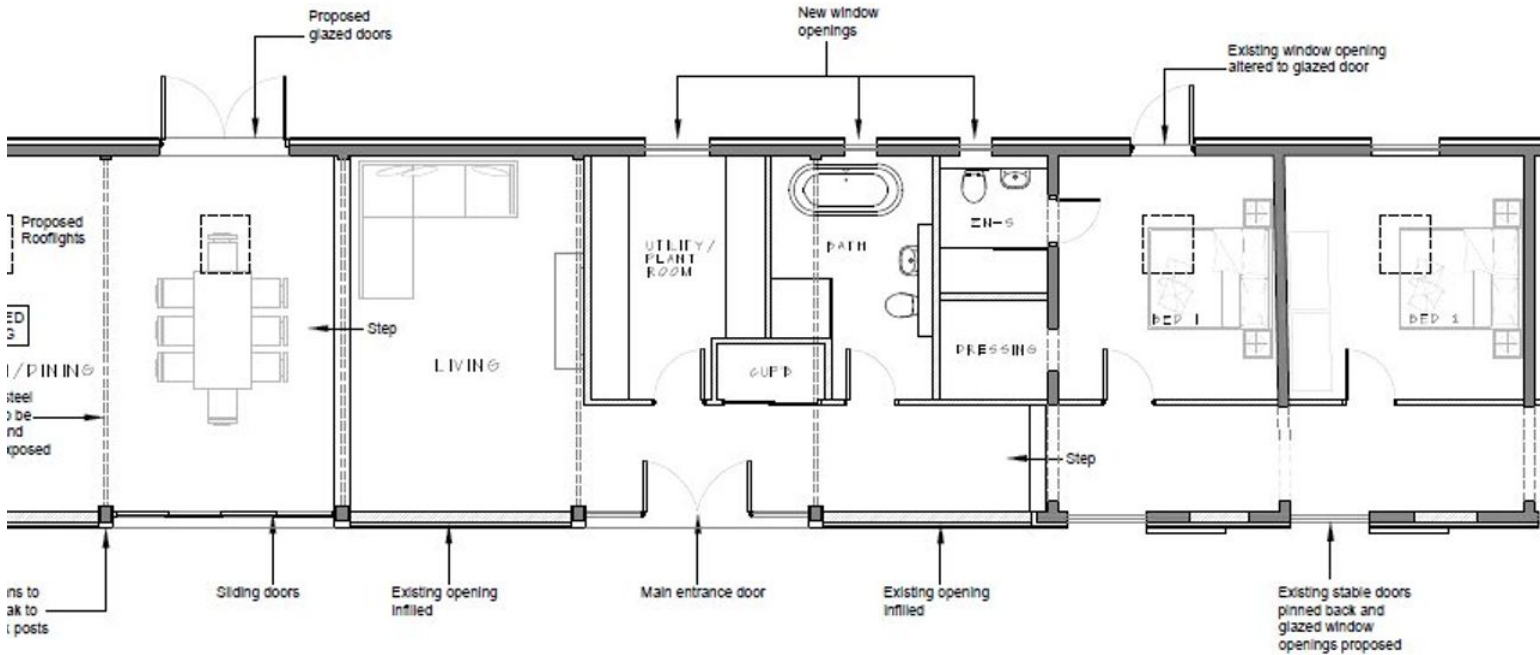

A rare opportunity to build a one off new home in a semi rural setting.

Barns At Eastwick, Eastwick, Essex, CM20 2QZ

 0  0  0

Guide Price £750,000



Key Information

Local Authority

East Herts District Council

Council Tax

Band = NA

Tenure

Freehold

Services

Services - to be confirmed.

Footpath - a public footpath crosses the land in the centre of the plot, as shown on the location plan.

EPC

EPC Rating = EXEMPT

This is an unconverted agricultural building

A rare opportunity to build a one off new home in a semi rural setting.

Barns At Eastwick, Eastwick, Essex, CM20 2QZ



Guide Price £750,000



Enquire



Justin Godfrey

Bishops Stortford

01279 756800

jgodfrey@savills.com

More Information



View on website



View Digital Brochure



Property Search

Viewing strictly by appointment

Published: May 2023

Property Ref: BIS230044

powered by
FluxPro

Important Notice: Savills, its clients and any joint agents give notice that 1: They are not authorised to make or give any representations or warranties in relation to the property either here or elsewhere, either on their own behalf or on behalf of their client or otherwise. They assume no responsibility for any statement that may be made in these particulars. These particulars do not form part of any offer or contract and must not be relied upon as statements or representations of fact. 2: Any areas, measurements or distances are approximate. The text, photographs and plans are for guidance only and are not necessarily comprehensive. It should not be assumed that the property has all necessary planning, building regulation or other consents and Savills have not tested any services, equipment or facilities. Purchasers must satisfy themselves by inspection or otherwise.