



Gamekeeper's Lodge, Spernal Lane
Spernal, Studley, Warwickshire



Spernal House

Spernal Lane

Gamekeeper's Lodge is situated in open countryside yet close to the small Warwickshire town of Studley.

The town is situated in beautiful Warwickshire countryside close to the borders of Worcestershire and offers a range of local shops and amenities. It is well located for communications just a short distance from Junction 3 of the M42, giving access to M40 and M5.

Day-to-day shopping is available in Henley-in-Arden and at Waitrose in Alcester, 4 miles away. There are more extensive shopping and facilities in nearby Birmingham, Stratford-upon-Avon, Warwick and Leamington Spa.

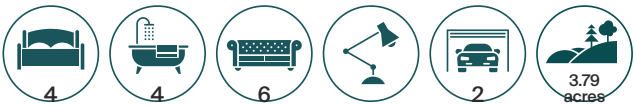

Guide price

£850,000

Tenure

Freehold

Local authority

Stratford on Avon
District Council.
Band TBC



The area has an excellent range of state, grammar and private schools to suit most requirements. Sporting opportunities are available with horse racing at Stratford, Warwick and Cheltenham, and there are several excellent golf courses in the area. Further attractions include the Ragley Hall estate, Charlecote and Coughton Court.

Birmingham International Airport and railway station are about 18 miles away.

The proposed property

Under the current planning permission 21/03792/FUL the proposed property will approach 5,500 sq ft (including the garage).

A central entrance hall will have stairs rising to the first floor and doors leading to the principal reception rooms, including a drawing room, dining room, open plan kitchen, dining sitting room, study and utility to



the ground floor. The first floor will comprise a principal bedroom suite and three further bedrooms with three en suite bathrooms. A lower ground floor will comprise a cinema room, games room and gym.

Outside, the proposed property will be approached via a gated driveway leading to the triple garage with an office above and a cloakroom. The gardens and grounds are stunning and extensive totalling 3.79 acres with a range of mature hedging to all boundaries. The land surrounding the plot is protected land and part of the Heart of England Trust. There is a footpath across the land as indicated on the boundary plan.

21/03792/FUL Demolition of existing dwelling; erection of replacement dwelling with parking, landscaping and all associated works; change of use of land from residential to agricultural; change of use of land from agricultural to residential.



Services

Mains water and electricity are connected to the property. Private drainage.

Directions (B80 7ES)

From M42, junction 3, take the A435 towards Redditch, proceed past Redditch and through Studley, and turn left into Spernal Lane just as you leave Studley. Continue along Spernal Lane and the entrance to the property will be on your right-hand side identified via our for sale board.



Gamekeeper's Lodge



Total area =
3.79 acres approx.

Knight Frank Mapping
2 Lower Woodspen Court,
Lambourne Road,
Newbury RG20 8BL
(t) 01488 688508
(e) mapping@knightfrank.com



Date: 28:06:22
Drawn By: CW
Scale: 1:1250 @ A4
Plan Ref:

Title Gamekeeper's Lodge

This Plan is published for guidance only, and although it is believed to be correct its accuracy is not guaranteed, nor is it intended to form part of any contract. ©Crown copyright and database rights 2022 Licence No. 100021721

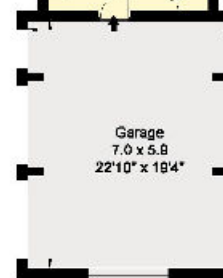
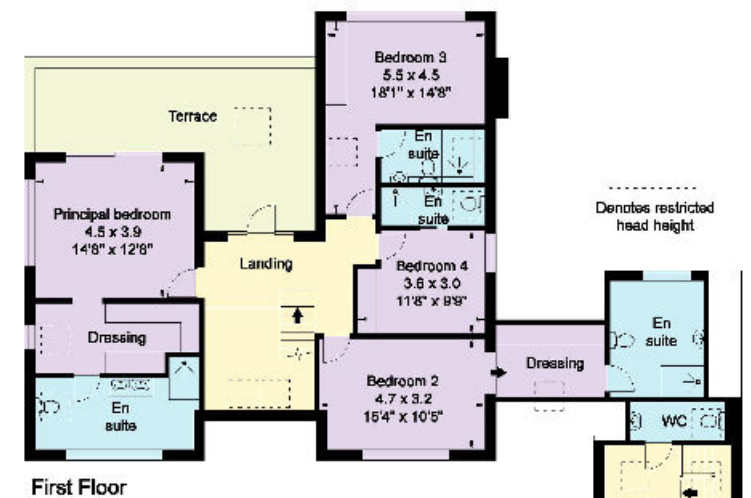
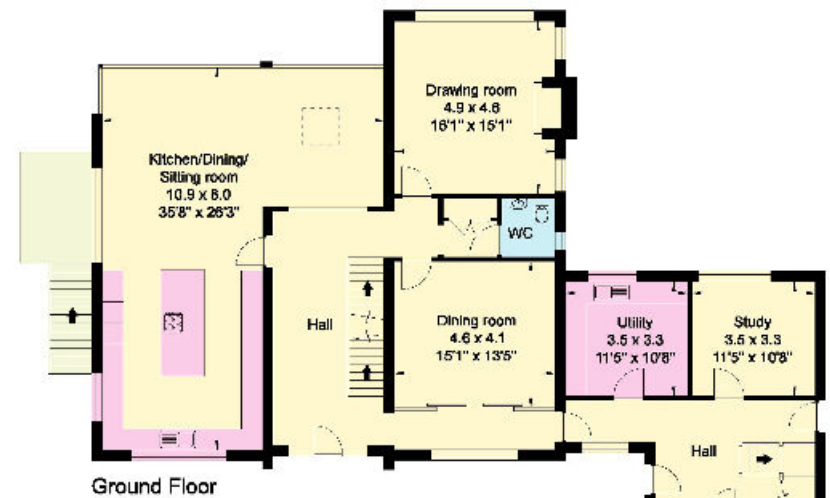

Proposed approximate Gross Internal Floor Area
509 sq m / 5,479 sq ft

This plan is for guidance only and must not be relied upon as a statement of fact. Attention is drawn to the important notice on the last page of the text of the Particulars.

Knight Frank
 Stratford-upon-Avon
 Bridgeway House
 Bridgeway
 CV37 6YX
[knightfrank.co.uk](https://www.knightfrank.co.uk)

I would be delighted to tell you more
Will Ward-Jones
 01789 206951
william.ward-jones@knightfrank.com



Fixtures and fittings: A list of the fitted carpets, curtains, light fittings and other items fixed to the property which are included in the sale (or may be available by separate negotiation) will be provided by the Seller's Solicitors.

Important Notice: 1. Particulars: These particulars are not an offer or contract, nor part of one. You should not rely on statements by Knight Frank LLP in the particulars or by word of mouth or in writing ("information") as being factually accurate about the property, its condition or its value. Neither Knight Frank LLP nor any joint agent has any authority to make any representations about the property, and accordingly any information given is entirely without responsibility on the part of the agents, seller(s) or lessor(s). 2. Photos, Videos etc: The photographs, property videos and virtual viewings etc. show only certain parts of the property as they appeared at the time they were taken. Areas, measurements and distances given are approximate only. 3. Regulations etc: Any reference to alterations to, or use of, any part of the property does not mean that any necessary planning, building regulations or other consent has been obtained. A buyer or lessee must find out by inspection or in other ways that these matters have been properly dealt with and that all information is correct. 4. VAT: The VAT position relating to the property may change without notice. 5. To find out how we process Personal Data, please refer to our Group Privacy Statement and other notices at <https://www.knightfrank.com/legals/privacy-statement>.

Particulars dated June 2022. Photographs and videos dated June 2022.

Knight Frank is the trading name of Knight Frank LLP. Knight Frank LLP is a limited liability partnership registered in England and Wales with registered number OC305934. Our registered office is at 55 Baker Street, London W1U 8AN where you may look at a list of members' names. If we use the term 'partner' when referring to one of our representatives, that person will either be a member, employee, worker or consultant of Knight Frank LLP and not a partner in a partnership. If you do not want us to contact you further about our services then please contact us by either calling 020 3544 0692, email to marketing.help@knightfrank.com or post to our UK Residential Marketing Manager at our registered office (above) providing your name and address.